



205 Ricks Drive Winston Salem, North Carolina

The Crown Companies, LLC
121 North Crutchfield Street
PO Box 341
Dobson, North Carolina 27017
(336) 386-9790



205 Ricks Drive

The Crown Companies, LLC has developed HanesTowne Village, a 35-acre mixed use development at the intersection of Stratford Road and Ricks Drive in Winston-Salem, NC. Formerly a HanesBrands textile facility, this high-profile property was redeveloped breathing new life and fresh appeal to this former industrial property. Retail, restaurant and office tenants provide an exclusive tenant mix in this unique development opportunity.

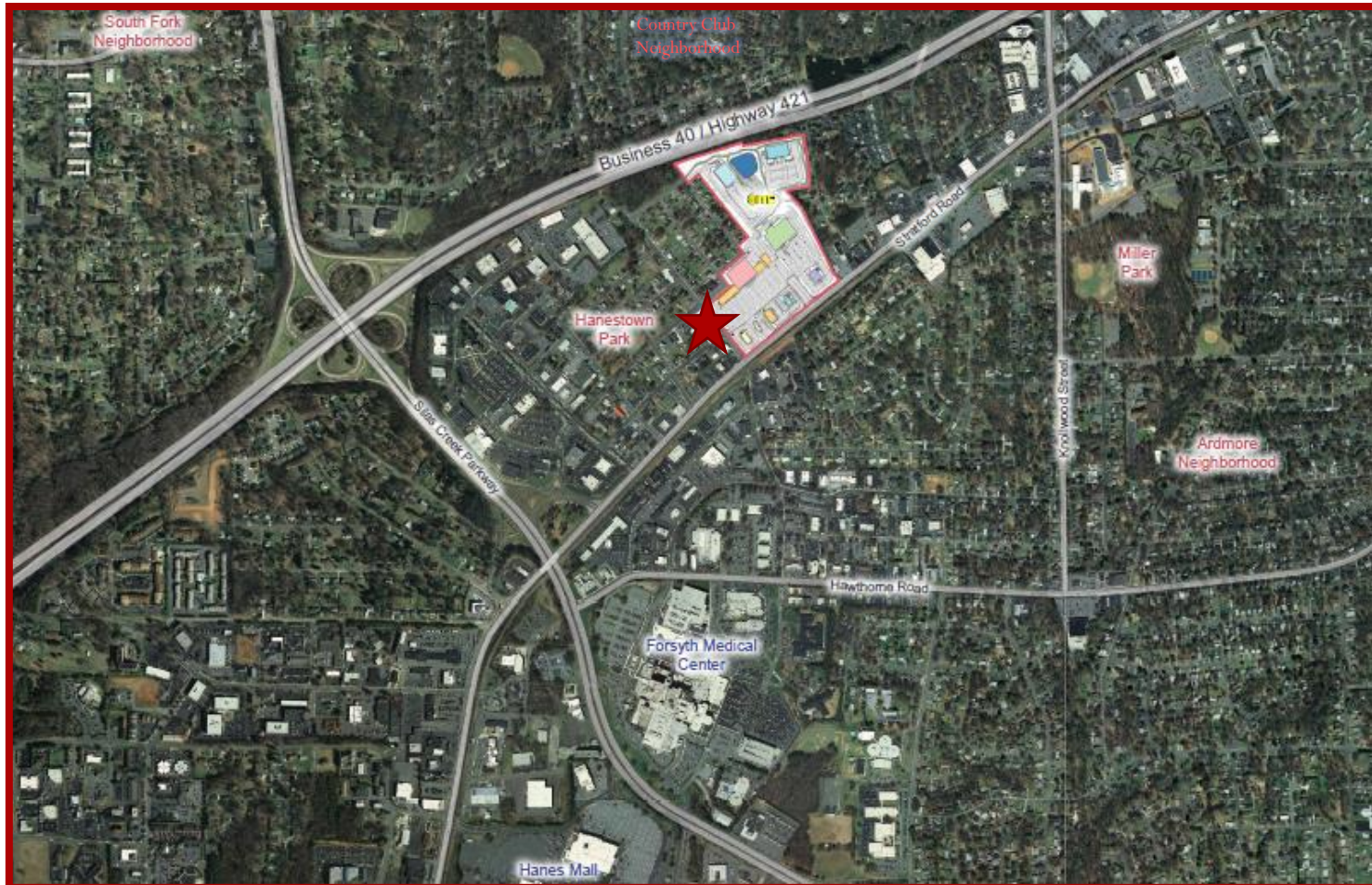

205 Ricks Drive is an expansion of the newly developed HanesTowne Village. The site is located to the left of HanesTowne Village. The proposed development will consist of a 14,000 sqft building.



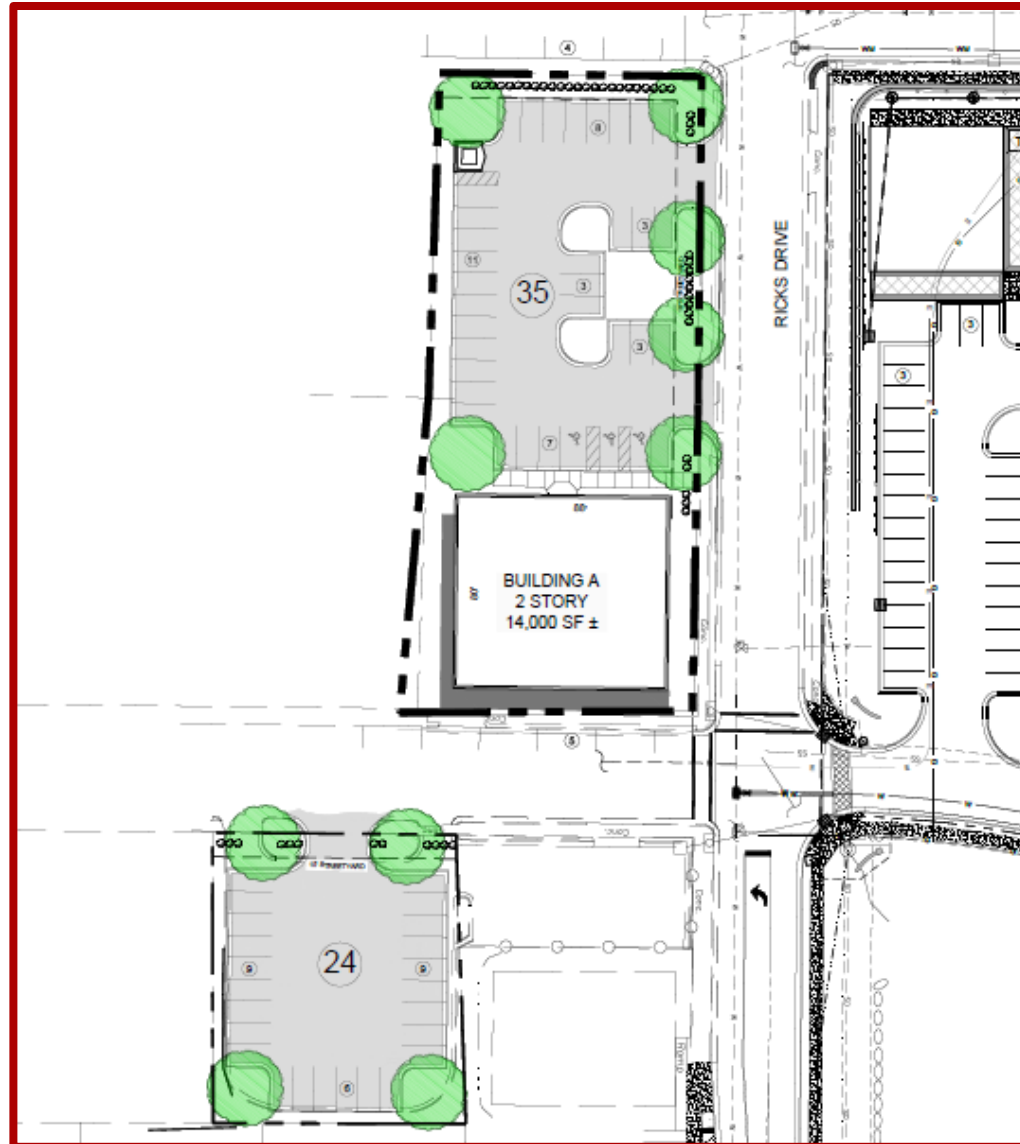



[Click here to view 205 Ricks Drive Video Option 1](#)



[Click here to view 205 Ricks Drive Video Option 2](#)